The Sydney children's Hospitals Network

SCHN SCHOOL-LINK

BEHAVIOUR TIP SHEETS

NEW TIP SHEETS

School-Link at the Sydney Children's Hospital Network (SCHN) has a focus on supporting professionals working in schools with children and young people with intellectual and developmental disabilities.

SCHN School-Link and SAL consulting have developed a series of behaviour tip sheets with accessible and up to date information on mental health topics for carers (staff and parents) of children and adolescents with an intellectual disability and/or Autism Spectrum Disorder. Each topic is available in a long version, short version, Arabic, Vietnamese and Simplified Chinese. Please distribute widely.

Click the images to view the 5 topics:

- Anxiety
- Sensory Processing Difficulties
- Self-Injury
- Aggression
- Navigating Adolescence

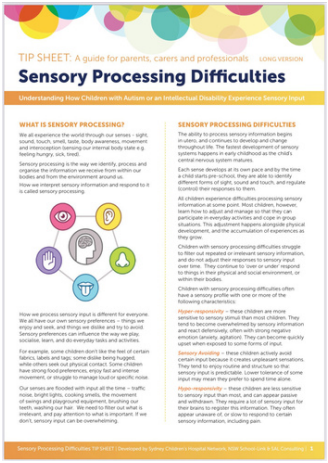

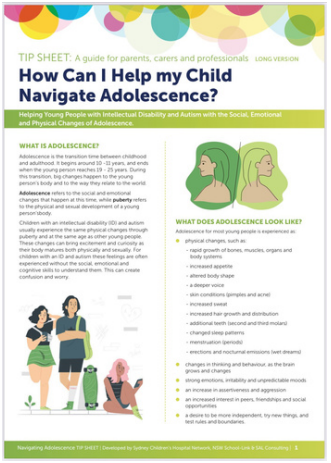

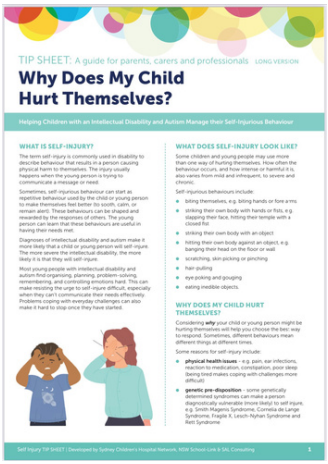

www.schoollink.chw.edu.au

sal consulting

NSW School-Link Health and Education Working Together